

The diagram is a floor plan of a rectangular room. On the left side, there is a vertical rectangular area containing a staircase with a downward-pointing arrow above it and an upward-pointing arrow below it. To the right of this staircase area, the main room is divided into three sections. The top section is labeled 'Schlafen'. The middle section is labeled 'Bad mit WC' and contains a curved line representing a bathtub. The bottom section is labeled 'Schlafen'. The bottom edge of the main room is a hatched area labeled 'BALKON'.

**Schlafen**

**Bad  
mit WC**

**Schlafen**

**BALKON**





**Studio**

-  
**Schlafen**

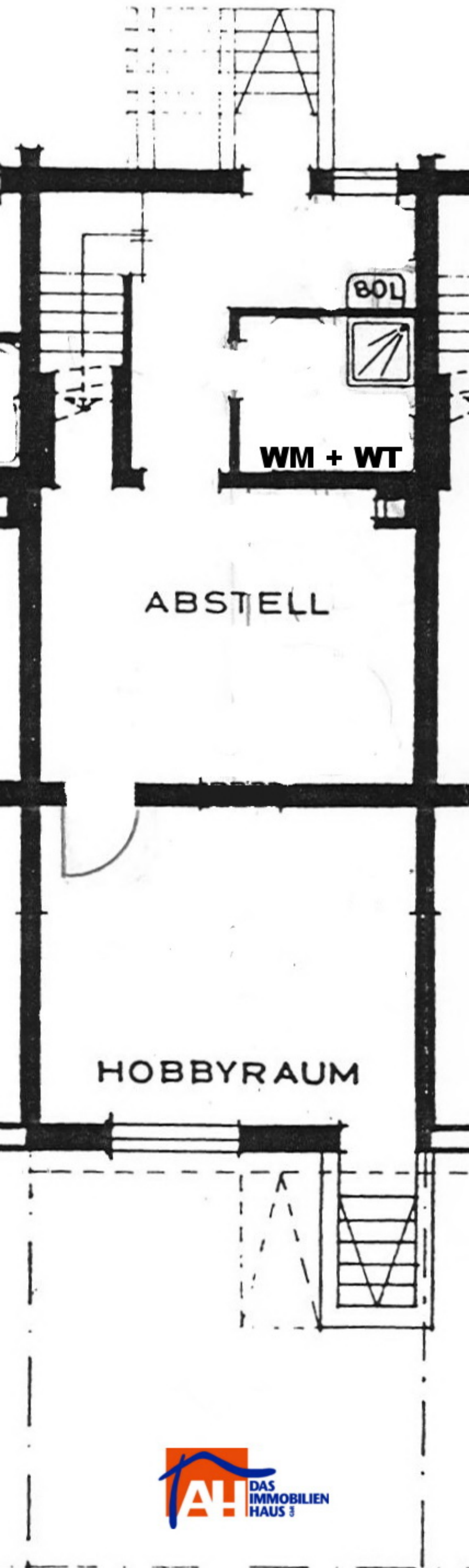

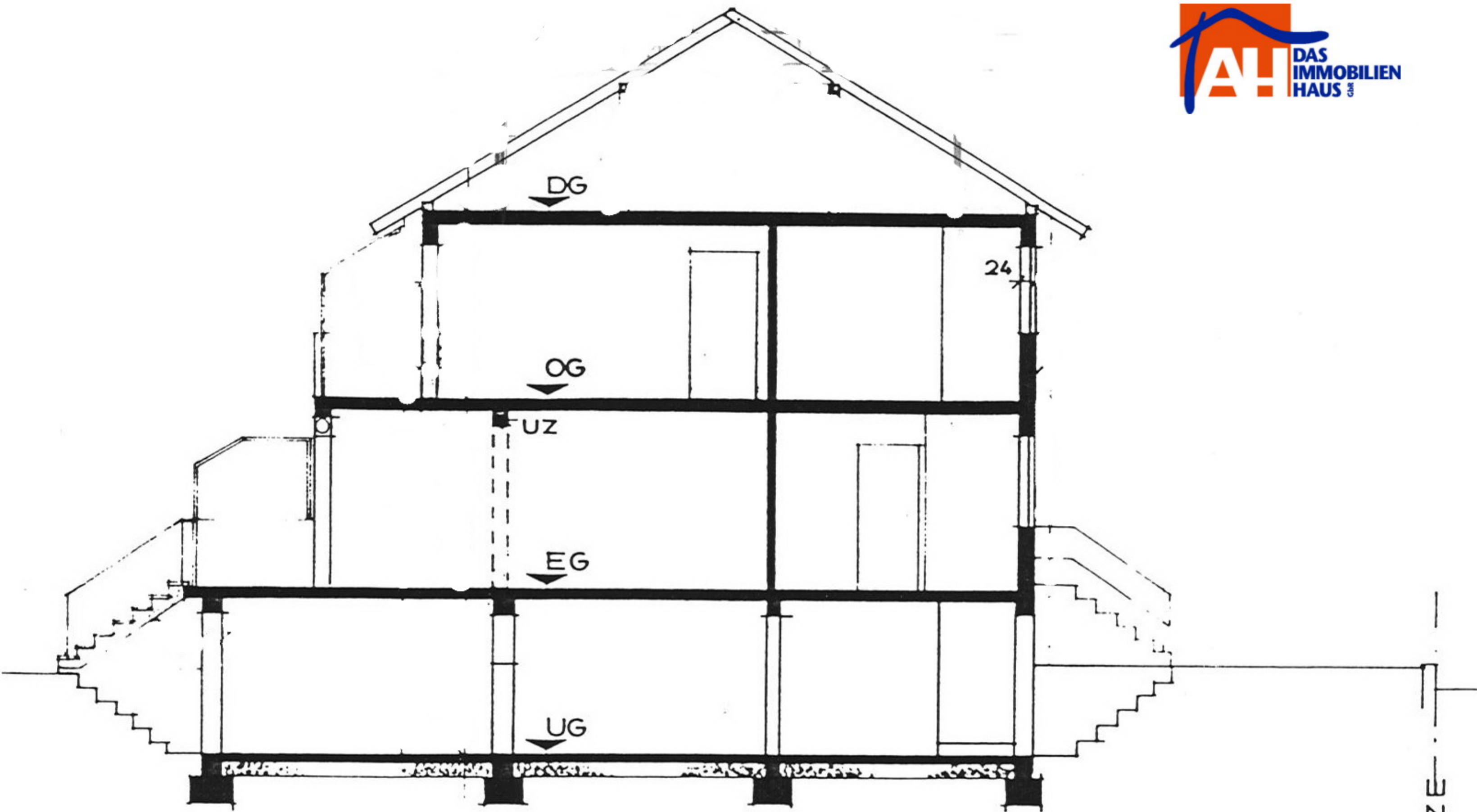

# Schnitt

GRENZE

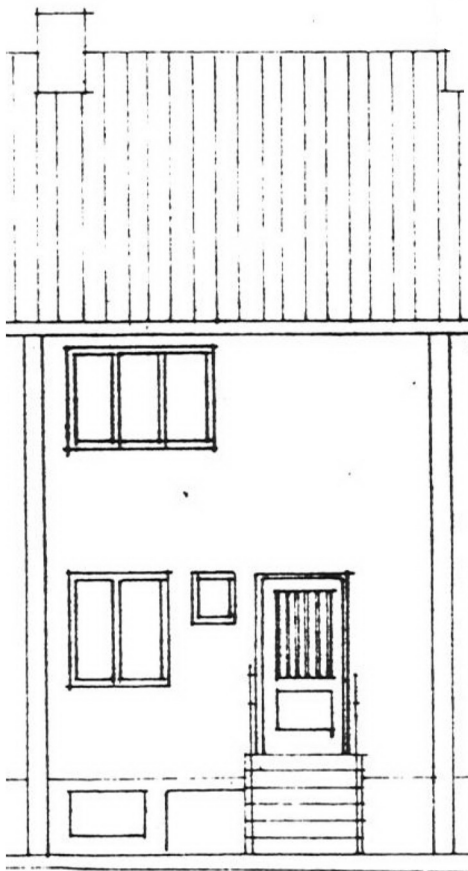

**Hausansicht Nordost**

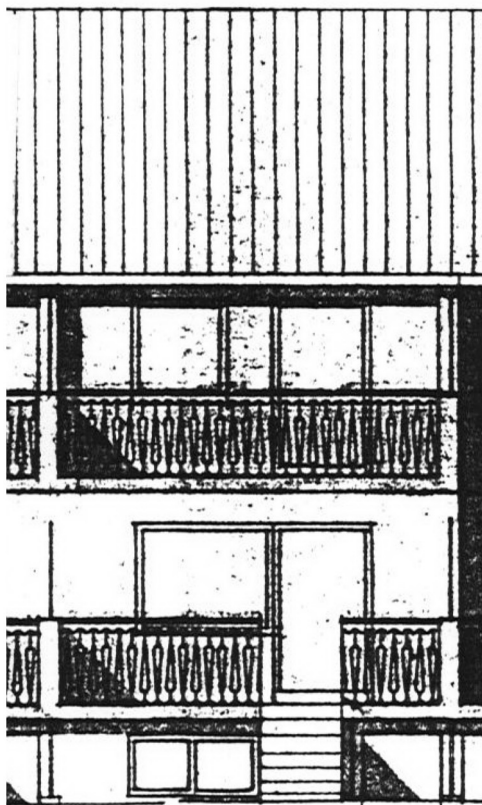

**Hausansicht Südwest**